ATLANTA GA

NOVEMBER 15, 2026

GEORGIA INTERNATIONAL CONVENTION CENTER

	MINI ROOM (Ages 8 & Under)	JUNIOR ROOM (Ages 9-12)	SENIOR ROOM (Ages 13+)
7:30AM	**TITANS ZONE OPENS FOR REGISTRATION & MERCH SHOPPING**		
8:15AM	**FACULTY INTRO & WELCOME IN SENIOR ROOM**		
8:30AM	**BRIAN FRIEDMAN** TEMPO & SHAPES	**LANE NAPPER** MUSICAL THEATRE	**AUTUMN MILLER** PROGRESSIONS & TECHNIQUE
9:00AM	**TEACHER & DIRECTORS BRUNCH IN SPANISH SUITES** (must have black teacher band to attend)		
9:30AM	**ALEX WONG** CONTEMPORARY	**AUTUMN MILLER** PROGRESSIONS & TECHNIQUE	**LANE NAPPER** MUSICAL THEATRE
10:30AM	**SHERROD TATE** JAZZ	**BRIAN FRIEDMAN** TEMPO & SHAPES	**COMFORT FEDOKE** HIP-HOP
11:30AM	**LUNCH & MERCH SHOPPING** **MEET & GREET WITH FACULTY IN LOBBY (11:35-12:15PM)** **TEACHER & PARENT CLASS W/ COMFORT IN SENIOR ROOM (12:20-12:40PM)**		
12:45PM	**AUTUMN MILLER** PROGRESSIONS & TECHNIQUE	**ALEX WONG** CONTEMPORARY	**SHERROD TATE** JAZZ
1:45PM	**COMFORT FEDOKE** HIP-HOP	**SHERROD TATE** JAZZ	**ALEX WONG** CONTEMPORARY
2:45PM	**LANE NAPPER** MUSICAL THEATRE	**COMFORT FEDOKE** HIP-HOP	**BRIAN FRIEDMAN** TEMPO & SHAPES
3:45PM	**CLOSING SHOW & AWARDS IN SENIOR ROOM**		

NOTES

1. **OBSERVERS** in all classes **must purchase and wear an observer wristband.** Each room has their own designated color;
2. **LUNCH BREAK** is a time for dancers to rest, hydrate and eat. Please do not eat in the ballrooms; This venue has a No Outside Food & Beverage Policy, there will be concessions available.
3. **FACULTY MEET & GREET** is a time for photographs and autographs with the faculty. The faculty will **only sign Titans Merchandise and the Titans Faculty Poster.** Please have all items that you wish to have autographed purchased prior to meeting the faculty;
4. **TEACHER & PARENT DANCE CLASS** during Lunch Break is a 20 minute "Fun Class" that allows students to see where their talent came from. Anyone with a Teacher/Observer Band may take class. No students please as this is the time for teachers and parents to shine.

ATLANTA, GA

NOVEMBER 15, 2026

GEORGIA INTERNATIONAL CONVENTION CENTER

IMPORTANT INFORMATION

1. **VENUE**- 2000 Convention Center Concourse, College Park, GA 30337
2. **OBSERVER BANDS**- **Observer bands should be pre-registered. Junior observer bands are already at capacity, and we have limited bands left in the Mini & Senior rooms.**
   a. Observers in all classes must wear their wristband at all times, as we will have staff checking each ballroom. Each room has their own respective colored band. Please make sure your pre-registered observers have been entered in the correct room.
   b. All observers must be registered alongside their dancer's registration!
   c. All observers must use the provided chairs alongside the walls of the room. Blankets, lawn chairs, etc... are prohibited.
   d. Any remaining observer bands will be available for purchase at the merchandise booth. Availability is not guaranteed.
   e. Parents do not need an observer band to attend the Faculty Intro, Closing Show & Awards, or check on their dancer between classes.
3. **WAIVERS- Your waivers are now due.**
   a. All Dancers and Teachers must have a waiver signed online electronically at https://titans.mydanceregister.com/waiver.
   b. Your packet will not be released until we have received all waivers. We will not split up your packet, so please make sure all Dancer and Teacher waivers are complete!
   c. If you receive a "no records match this request", it is likely that your DOB and/or name is misspelled. Please contact us with the correct information.
   d. Observer waivers are not required.
4. **FOOD/WATER**- Please pack plenty of water! Lunch is not provided, so please plan accordingly.
   a. Please do not eat any food in the ballrooms!
   b. This venue has informed us they are enforcing a No Outside Food & Beverage Policy. We have secured concessions available for purchase by attendees.
   c. Any food packed from home or purchased elsewhere will need to be eaten outside of the convention center.
5. **TEACHER'S & DIRECTORS BRUNCH**- New this year, this is a free brunch provided to all registered teachers & directors! Start your morning with coffee & a meal on us in the Spanish Suites from 9:00-10:00AM! A black wristband is required to attend.
6. **COMFORT'S "TEACHER/PARENT" DANCE CLASS**- This class is for any and all parents and teachers who are wearing a band. This is a free class that happens at lunch and will be held in the Senior room.
7. **MEET & GREET**- Our Meet & Greet provides the opportunity for photos and autographs with the faculty. Please purchase all items you wish to have signed prior to meeting the faculty.
   a. Titans faculty will only sign Titans merchandise and the official Titans Poster. Nothing else may be signed.
8. **MERCHANDISE**- The Merchandise booth will be open from 7:30-3:45 PM for all attendees.
9. **PACKETS**- Please send **ONE** representative to pick up your packet. **Check in is open from 7:30 AM-8:15 AM**.
   a. Please inform dancers and parents that they will receive their band and number from the studio representative. Dancers do not need to check in.
   b. A form within the packet will provide all the names of your registered dancers and their respective number. Numbers are assigned to a specific dancer and should only be worn by that dancer.
   c. Your Teacher and Observer bands will also be in your packet.
10. **SCHOLARSHIP NUMBERS**- Please refer to the sheet in your registration packet! Dancers must wear the scholarship number assigned to them.

TITANS

ONE DAY DANCE CONVENTION

6+ CLASSES | MEET & GREET | $150 | SZN 14

ATLANTA, GA

ALL-STAR FACULTY



ALEX WONG
CONTEMPORARY



BRIAN FRIEDMAN
TEMPO AND SHAPES



COMFORT FEDOKE
HIP-HOP



LANE NAPPER
MUSICAL THEATRE



AUTUMN MILLER
TECHNIQUE & PROGRESSIONS



SHERROD TATE
JAZZ

SUNDAY, NOVEMBER 15, 2026

GEORGIA INTERNATIONAL CONVENTION CENTER

TEACHER & STUDIO DIRECTOR BRUNCH!

Thank you for joining us for our 14th season! Start your morning with a breakfast meal on us, you deserve it!

9:00-10:00 AM

SPANISH SUITES

A BLACK WRISTBAND IS REQUIRED TO ATTEND



THE ULTIMATE INDUSTRY XPERIENCE

WORKSHOP - COMPETITION - SEMINARS - RUNWAY SHOW - INDUSTRY KNOWLEDGE - AUDITIONS - SHOWCASE ROUTINES - VIP TEACHER XPERIENCE - SCHOLARSHIPS - AWARDS - FINALE: IDX MAIN EVENT

SCAN HERE TO REGISTER!



FACULTY EXCLUSIVE TO SAVAGE IDX...



Taylor Banks



Gleb Savchenko



Thayne Jasperson

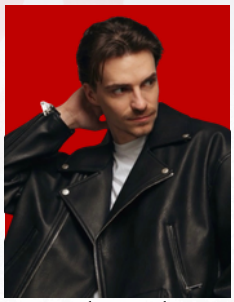

Nathan Cherry



Dez & Gab



Caitlin Garry

2027 TOUR DATES: SEASON 2

NEW BRUNSWICK, NJ
FEB. 12-14, 2027

BOSTON, MA
MAR. 12-14, 2027

PHOENIX, AZ
APR. 16-18, 2027

SANTA CLARA, CA
APR. 23-25, 2027

RALEIGH, NC
MAY 14-16, 2027