IRVINE CA

JANUARY 10, 2026
IRVINE MARRIOTT HOTEL

	MINI ROOM (Ages 9 & Under)	JUNIOR ROOM (Ages 10-12)	SENIOR ROOM (Ages 13+)
7:30AM	TITANS ZONE OPENS FOR REGISTRATION & MERCH SHOPPING		
8:15AM	FACULTY INTRO & WELCOME IN SENIOR ROOM		
8:30AM	ALEX WONG CONTEMPORARY	ALEX BLITSTEIN LYRICAL	AUTUMN MILLER PROGRESSIONS & TECHNIQUE
9:30AM	AUTUMN MILLER PROGRESSIONS & TECHNIQUE	LANE NAPPER MUSICAL THEATRE	ALEX WONG CONTEMPORARY
10:30AM	JESSICA RICHENS JAZZ	GUY GROOVE HIP-HOP	LANE NAPPER MUSICAL THEATRE
11:30-12:30PM	LUNCH & MERCH SHOPPING MEET & GREET WITH FACULTY IN LOBBY (11:30-12:00PM) TEACHER & PARENT CLASS W/ GUY IN SENIOR ROOM (12:05-12:25PM)		
12:30PM	ALEX BLITSTEIN LYRICAL	AUTUMN MILLER PROGRESSIONS & TECHNIQUE	JESSICA RICHENS JAZZ
1:30PM	GUY GROOVE HIP-HOP	ALEX WONG CONTEMPORARY	ALEX BLITSTEIN LYRICAL
2:30PM	LANE NAPPER MUSICAL THEATRE	JESSICA RICHENS JAZZ	GUY GROOVE HIP-HOP
3:30PM	CLOSING SHOW & AWARDS IN SENIOR ROOM		

NOTES

1. **OBSERVERS** in all classes **must purchase and wear an observer wristband.** Each room has their own designated color;
2. **LUNCH BREAK** is a time for dancers to rest, hydrate and eat. Please do not eat in the ballrooms;
3. **FACULTY MEET & GREET** is a time for photographs and autographs with the faculty. The faculty will **only sign Titans Merchandise and the Titans Faculty Poster.** Please have all items that you wish to have autographed purchased prior to meeting the faculty;
4. **TEACHER & PARENT DANCE CLASS** during Lunch Break is a 20 minute "Fun Class" that allows students to see where their talent came from. Anyone with a Teacher/Observer Band may take class. No students please as this is the time for teachers and parents to shine;
5. **THE MERCHANDISE BOOTH WILL CLOSE AT 2:30 PM**

IRVINE, CA

JANUARY 10, 2026

IRVINE MARRIOTT HOTEL

IMPORTANT INFORMATION

1. **VENUE**- 18000 Von Karman Ave, Irvine, CA 92612
2. **OBSERVER BANDS**- **Observer bands should be pre-registered.**
   a. Observers in all classes must wear their wristband at all times, as we will have staff checking each ballroom. Each room has their own respective colored band. Please make sure your pre-registered observers have been entered in the correct room.
   b. All observers must be registered alongside their dancer's registration!
   c. All observers must use the provided chairs alongside the walls of the room. Blankets, lawn chairs, etc... are prohibited.
   d. Any remaining observer bands will be available for purchase at the registration desk. Availability is not guaranteed.
3. **WAIVERS- Your waivers are now due.**
   a. All Dancers and Teachers must have a waiver signed online electronically at https://titans.mydanceregister.com/waiver.
   b. Your packet will not be released until we have received all waivers. We will not split up your packet, so please make sure all Dancer and Teacher waivers are complete!
   c. If you receive a "no records match this request", it is likely that your DOB and/or name is misspelled. Please contact us with the correct information.
   d. Observer waivers are not required.
4. **FOOD/WATER**- Please pack plenty of water! Lunch is not provided, so please plan accordingly.
   a. Please do not eat any food in the ballrooms!
5. **PARKING**- We have secured discounted parking for attendees at $21 for self-parking only.
6. **GUY'S "TEACHER/PARENT" DANCE CLASS**- This class is for any and all parents and teachers who are wearing a band. This is a free class that happens at lunch and will be held in the Senior room.
7. **MEET & GREET**- Our Meet & Greet provides the opportunity for photos and autographs with the faculty. Please purchase all items you wish to have signed prior to meeting the faculty.
   a. Titans faculty will only sign Titans merchandise and the official Titans Poster. Nothing else may be signed.
8. **MERCHANDISE**- The Merchandise booth will be open from 7:30-2:30 PM for all attendees.
9. **PACKETS**- Please send **ONE** representative to pick up your packet. **Check in is open from 7:30 AM-8:15 AM**.
   a. Please inform dancers and parents that they will receive their band and number from the studio representative. Dancers do not need to check in.
   b. A form within the packet will provide all the names of your registered dancers and their respective number. Numbers are assigned to a specific dancer and should only be worn by that dancer.
   c. Your Teacher and Observer bands will also be in your packet.
10. **SCHOLARSHIP NUMBERS**- Please refer to the sheet in your registration packet! Dancers must wear the scholarship number assigned to them.

IRVINE FACULTY!

GUY GROOVE
HIP-HOP

GUY IS A DYNAMIC FORCE IN THE DANCE INDUSTRY, KNOWN FOR HIS HIGH-ENERGY CHOREOGRAPHY, VIBRANT PERSONALITY, AND GLOBAL REACH. SINCE MOVING TO LOS ANGELES AFTER PURSUING A BFA IN DANCE AT THE UNIVERSITY OF ARIZONA, HE HAS COLLABORATED WITH JOJO SIWA, PRESSLEY HOSBACH, AND MORE AS THEIR LEAD CHOREOGRAPHER. HE IS BEST KNOWN FOR HIS WORK ON "DANCE MOMS" SEASON 6, 7, & 8 AS THEIR LEAD HIP-HOP CHOREOGRAPHER, WITH PERFORMANCES LIKE THE ICONIC "BOSS LADIES"! GUY ALSO LAUNCHED GROOVE INTERACTIVE, WHICH IS A LEADING VIRTUAL DANCE STUDIO THAT CONNECTS DANCERS FROM AROUND THE GLOBE WITH THE MOST IN DEMAND CHOREOGRAPHERS AND TEACHERS!

WITH A MISSION TO INSPIRE, CONNECT, AND UPLIFT THROUGH MOVEMENT, GUY CONTINUES TO EXPAND HIS INFLUENCE AND SHARE HIS LOVE OF DANCE IN CITIES ACROSS THE COUNTRY!

ALEX WONG
CONTEMPORARY

ALEX BEGAN HIS TRAINING AT AGE SEVEN, STUDYING TAP, JAZZ, AND BALLET AT THE GOGH BALLET ACADEMY IN VANCOUVER. AT THE AGE OF 17, HE MADE HISTORY AS THE FIRST CANADIAN TO WIN THE PRESTIGIOUS PRIX DE LAUSANNE. HE THEN JOINED THE AMERICAN BALLET THEATRE COMPANY AND LATER THE MIAMI CITY BALLET, WHERE HE WAS A PRINCIPAL SOLOIST. ALEX GAINED NATIONAL RECOGNITION AS A FINALIST ON SEASON 7 OF FOX'S "SO YOU THINK YOU CAN DANCE" AND RETURNED AS AN ALL STAR! BEYOND TELEVISION, ALEX HAS PERFORMED ON BROADWAY, ORIGINATING THE ROLE OF SNIPER IN "NEWSIES", "PETER PAN LIVE" AND "THE KING & I".

KNOWN FOR HIS HIGH ENERGY PERFORMANCES AND LIGHT HEARTED APPROACH, ALEX AIMS TO INSPIRE STUDENTS TO EMBRACE MOVEMENT AND CREATIVITY, NOT ONLY ON THE DANCE FLOOR, BUT IN THEIR DAILY LIVES!

AUTUMN MILLER
PROGRESSIONS & TECHNIQUE

AUTUMN IS AN INDUSTRY LEADING DANCER, PERFORMER, AND CHOREOGRAPHER WHO STARTED HER PROFESSIONAL CAREER AT THE AGE OF 7! SHE RECENTLY TOURED WITH BEYONCE ON "THE RENAISSANCE TOUR" AND CURRENT RESIDES AS A LEAD DANCER FOR J BALVIN ON HIS TOURS AROUND THE WORLD. SHE IS THE PROMINENT FACE OF THE BREA SPACE, AN INNOVATIVE CREATIVE DANCE SPACE IN SOUTHERN CALIFORNIA, WHERE SHE CONTINUES TO TRAIN AND TEACH IN ALL STYLES OF DANCE! AUTUMN HAS CULTIVATED A GLOBAL FOLLOWING SINCE HER EARLY CAREER AND WAS RECOGNIZED AS AMERICA'S FAVORITE DANCE IDOL AT THE INDUSTRY DANCE AWARDS! HER CREDITS ALSO INCLUDE ABC'S "DANCING WITH THE STARS". DISNEY'S "SHAKE IT UP", MEGHAN TRAINOR, WILLOW SMITH, AND IMAGINE DRAGONS.

AUTUMN LEADS WITH HER TECHNICAL TRAINING IN MIND, AND LOVES SHARING TIPS & TRICKS WITH DANCERS WHILE TEACHING. SHE CAN'T WAIT TO INSPIRE THE NEXT GENERATION OF YOUNG DANCERS!

IRVINE FACULTY!

ALEX BLITSTEIN
LYRICAL

ALEX 'S DANCE CAREER BEGAN AT A YOUNG AGE AS HE ATTENDED SAN DIEGO STATE UNIVERSITY AND EARNED HIS BACHELOR OF FINE ARTS DEGREE IN DANCE AND SCIENCE. HIS PASSION FOR DANCE EDUCATION PAIRED WITH A STRONG TECHNICAL BACKGROUND HAS GRANTED HIM WONDERFUL OPPORTUNITIES TO SPREAD HIS KNOWLEDGE AND CHOREOGRAPHY AROUND THE WORLD. HIS CREDITS INCLUDE JENNIFER LOPEZ, GLEE, AMERICAN IDOL, DISNEY CHANEL, AND MORE. HE ALSO GUEST TEACHES AT THE HIGHER LEVEL, WORKING WITH YALE UNIVERSITY, UCLA, LOYOLA MARYMOUNT UNIVERSITY, BROADWAY DANCE CENTER, AND THE DEBBIE ALLEN DANCE ACADEMY!

ALEX FEELS STRONGLY ABOUT FURTHERING DANCE EDUCATION AND PUSHES DANCERS TO EXPLORE THEIR PASSION BEYOND HIGH SCHOOL, WHETHER IT BE AS A DANCE MAJOR, A COLLEGIATE DANCE TEAM, A COMMERCIAL CAREER, OR TAKING CLASSES FOR FUN! HE LOOKS FORWARD TO INSPIRING EVEN MORE DANCERS ON TITANS OF DANCE!

JESSICA RICHENS
JAZZ

JESSICA HAS WORKED BESIDE SOME OF THE BIGGEST NAMES IN THE INDUSTRY TODAY INCLUDING TAYLOR SWIFT, MICHAEL BUBLE, LINDSAY STIRLING AND OTHERS. SHE WAS A FINALIST ON SEASON 11 OF FOX'S "SO YOU THINK YOU CAN DANCE" AND HAS APPEARED ON DANCING WITH THE STARS, THE MASKED SINGER, ELLEN, AS WELL AS DISNEY HOLIDAY EVENTS.

SHE VALUES YOUR UNIQUENESS, REGARDLESS OF ABILITY, AND EXPECTS YOU TO PUSH YOURSELF PAST YOUR LIMITS. HER AIM IS TO GUIDE YOU TO YOUR FULL POTENTIAL AND HELP ENHANCE YOUR RESPECT FOR YOURSELF AS AN ARTIST!

LANE NAPPER
MUSICAL THEATRE

LANE IS A HIGHLY RESPECTED ACTOR, DANCER, CHOREOGRAPHER, AND ACTING COACH WITH A DYNAMIC CAREER SPANNING TELEVISION, FILM, AND LIVE PERFORMANCES! WIDELY RECOGNIZED FOR HIS ROLE AS COUNSELOR LANE ON NICKELODEON'S HIT SHOW "VICTORIOUS", LANE'S ON CAMERA CHARISMA HAS EARNED HIM A SUCCESSFUL CAREER. HE HAS ALSO WORKED AS A CHOREOGRAPHER ON OTHER SHOWS ON NICKELODEON, DISNEY, HBO, AND MTV!

HIS APPROACHABLE TEACHING STYLE COMBINED WITH REAL-WORLD INDUSTRY INSIGHT BRINGS DANCERS A MUSICAL THEATRE CLASS THEY HAVEN'T EXPERIENCED BEFORE! DANCERS CAN EXPECT AN FUN, IMMERSIVE CLASS THAT BLENDS CHOREOGRAPHY, ACTING, AND ON-CAMERA TECHNIQUES WHILE AT TITANS OF DANCE!

TITANS OF DANCE IRVINE MAP

LOBBY LEVEL

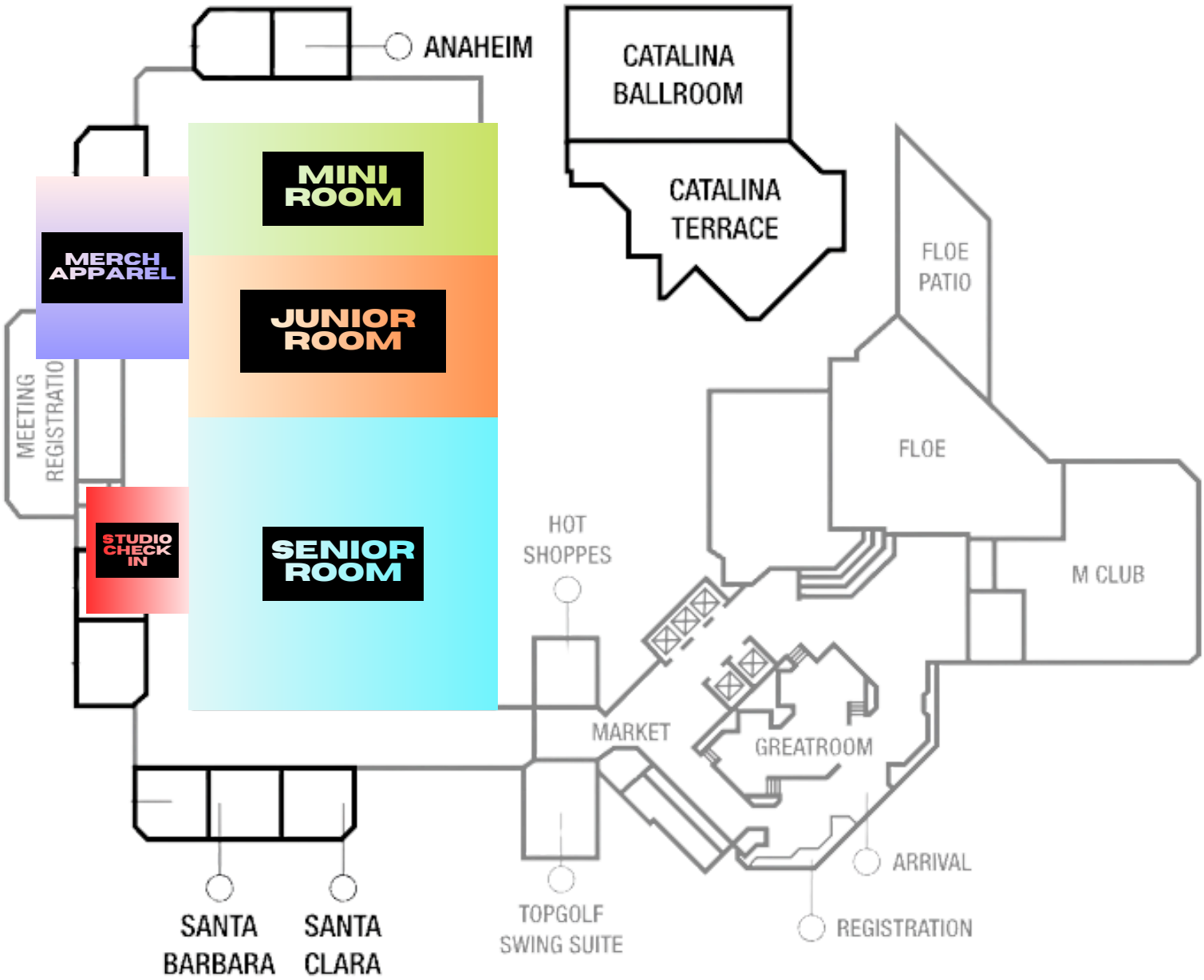

THE ULTIMATE INDUSTRY XPERIENCE

WORKSHOP - COMPETITION - SEMINARS - RUNWAY SHOW- PERSONAL PHOTOGRAPHER - INDUSTRY KNOWLEDGE - AUDITIONS - SHOWCASE ROUTINES - VIP TEACHER XPERIENCE - SCHOLARSHIPS - AWARDS - SCOUTING - FINALE: IDX MAIN EVENT

SCAN HERE TO REGISTER!

FACULTY EXCLUSIVE TO SAVAGE IDX...

Gianna Martello

Gleb Savchenko

Thayne Jasperson

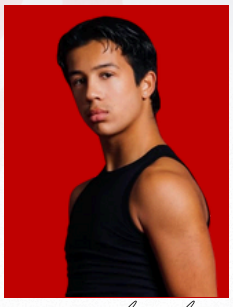

JT Church

Dez & Gab

Khori Petinaud

INAUGURAL TOUR DATES: SEASON 1

NEW BRUNSWICK, NJ FEB. 13-15, 2026

OMAHA, NE APRIL 24-26, 2026

SANTA CLARA, CA MAY 1-3, 2026

RALEIGH, NC MAY 15-17, 2026