KANSAS CITY MO

TITANS

SEPTEMBER 26, 2026

WESTIN KANSAS CITY CROWN CENTER

	MINI ROOM (Ages 9 & Under)	JUNIOR ROOM (Ages 10-12)	SENIOR ROOM (Ages 13+)
7:00AM	TITANS ZONE OPENS FOR REGISTRATION & MERCH SHOPPING		
7:45AM	FACULTY INTRO & WELCOME IN SENIOR ROOM		
8:00AM	BRIAN FRIEDMAN TEMPO & SHAPES	MADISON CUBBAGE JAZZ FUNK	SHERROD TATE JAZZ
9:00AM	GUY GROOVE HIP-HOP	THAYNE JASPERSON MUSICAL THEATRE	ALEX WONG CONTEMPORARY
10:00AM	MADISON CUBBAGE JAZZ FUNK	BRIAN FRIEDMAN TEMPO & SHAPES	GUY GROOVE HIP-HOP
11:00AM	LUNCH & MERCH SHOPPING MEET & GREET WITH FACULTY IN LOBBY (11:10-11:45PM) TEACHER & PARENT CLASS W/ GUY IN SENIOR ROOM (11:50-12:10PM)		
12:15AM	ALEX WONG CONTEMPORARY	SHERROD TATE JAZZ	MADISON CUBBAGE JAZZ FUNK
1:15PM	SHERROD TATE JAZZ	ALEX WONG CONTEMPORARY	THAYNE JASPERSON MUSICAL THEATRE
2:15PM	THAYNE JASPERSON MUSICAL THEATRE	GUY GROOVE HIP-HOP	BRIAN FRIEDMAN TEMPO & SHAPES
3:15PM	CLOSING SHOW & AWARDS IN SENIOR ROOM		

NOTES

1. **OBSERVERS** in all classes **must purchase and wear an observer wristband.** Each room has their own designated color;
2. **LUNCH BREAK** is a time for dancers to rest, hydrate and eat. Please do not eat in the ballrooms;
3. **FACULTY MEET & GREET** is a time for photographs and autographs with the faculty. The faculty will **only sign Titans Merchandise and the Titans Faculty Poster.** Please have all items that you wish to have autographed purchased prior to meeting the faculty;
4. **TEACHER & PARENT DANCE CLASS** during Lunch Break is a 20 minute "Fun Class" that allows students to see where their talent came from. Anyone with a Teacher/Observer Band may take class. No students please as this is the time for teachers and parents to shine;
5. **THE MERCHANDISE BOOTH WILL CLOSE AT 2:15PM**

KANSAS CITY MO TITANS

IMPORTANT INFORMATION

1. **VENUE**- The Westin Kansas City at Crown Center
   a. 1 E Pershing Rd, Kansas City, MO 64108
2. **OBSERVER BANDS**- Observer bands should be pre-registered.
   a. Observers in all classes must wear their wristband at all times, as we will have staff checking each ballroom. Each room has their own respective colored band. Please make sure your pre-registered observers have been entered in the correct room.
   b. All observers must be registered alongside their dancer's registration!
   c. All observers must use the provided chairs alongside the walls of the room. Blankets, lawn chairs, etc... are prohibited.
   d. Any remaining observer bands will be offered on site at the registration booth. Availability is not guaranteed.
3. **WAIVERS- Your waivers are now due.**
   a. All Dancers and Teachers must have a waiver signed online electronically at https://titans.mydanceregister.com/waiver.
   b. Your packet will not be released until we have received all waivers. We will not split up your packet, so please make sure all Dancer and Teacher waivers are complete!
   c. If you receive a "no records match this request", it is likely that your DOB and/or name is misspelled. Please contact us with the correct information.
4. **Food/Water**- Please pack plenty of water! Lunch is not provided, so please plan accordingly.
   a. Please do not eat any food in the ballrooms!
5. **Teacher & Directors Brunch**- We are excited to offer a free breakfast for all registered teachers, directors, & studio owners in attendance. This will be held in the Westport Room from 8:30-9:30 AM!
   a. Teachers must have a black wristband to attend.
6. **Guy's "Teacher & Parent" Dance Class**- This class is for any and all parents and teachers who are wearing a band. This is a free class that happens at lunch and will be held in the Senior room.
7. **Meet and Greet**- Our Meet & Greet provides the opportunity for photos and autographs with the faculty. Please purchase all items you wish to have signed prior to meeting the faculty.
   a. Titans faculty will only sign Titans merchandise and the official Titans Poster. Nothing else may be signed.
8. Merchandise- The Merchandise booth will be open from 7:00-2:15 PM for all attendees.
9. **PACKETS**- Please send **ONE** representative to pick up your packet.
   a. **Check in is open from 7:00-7:45 AM**.
   b. Please inform dancers and parents that they will receive their band and number from the studio representative. Dancers do not need to check in.
   c. A form within the packet will provide all the names of your registered dancers and their respective number. Numbers are assigned to a specific dancer and should only be worn by that dancer.
   d. Your Teacher and Observer bands will also be in your packet.
10. **Scholarship Numbers**- Please refer to the sheet in your registration packet! Dancers must wear the scholarship number assigned to them.

TITANS

ONE DAY DANCE CONVENTION

6+ CLASSES | MEET & GREET | $150 | SZN 14

KANSAS CITY, MO

ALL-STAR FACULTY

ALEX WONG
CONTEMPORARY

BRIAN FRIEDMAN
TEMPO AND SHAPES

MADISON CUBBAGE
JAZZ FUNK

GUY GROOVE
HIP-HOP

SAVAGE IDX

THAYNE JASPERSON
BROADWAY

SHERROD TATE
JAZZ

SATURDAY, SEPTEMBER 26, 2026

THE WESTIN KANSAS CITY AT CROWN CENTER

TEACHER & STUDIO DIRECTOR BRUNCH!

Thank you for joining us for our first Kansas City event! Start your morning with a breakfast meal on us, you deserve it!

8:30-9:30 AM

WESTPORT ROOM

A BLACK WRISTBAND IS REQUIRED TO ATTEND

THE ULTIMATE INDUSTRY XPERIENCE

WORKSHOP - COMPETITION - SEMINARS - RUNWAY SHOW - INDUSTRY KNOWLEDGE - AUDITIONS - SHOWCASE ROUTINES - VIP TEACHER XPERIENCE - SCHOLARSHIPS - AWARDS - FINALE: IDX MAIN EVENT

SCAN HERE TO REGISTER!

FACULTY EXCLUSIVE TO SAVAGE IDX...

Taylor Banks

Gleb Savchenko

Thayne Jasperson

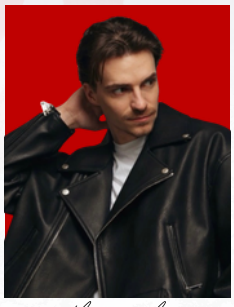

Nathan Cherry

Dez & Gab

Caitlin Garry

2027 TOUR DATES: SEASON 2

NEW BRUNSWICK, NJ
FEB. 12-14, 2027

BOSTON, MA
MAR. 12-14, 2027

PHOENIX, AZ
APR. 16-18, 2027

SANTA CLARA, CA
APR. 23-25, 2027

RALEIGH, NC
MAY 14-16, 2027